

NATIONAL FLOOD INSURANCE PROGRAM

**FIRM**  
FLOOD INSURANCE RATE MAP

COUNTY OF  
**WARREN,**  
**OHIO**  
(UNINCORPORATED AREAS)

PANEL 30 OF 100

COMMUNITY-PANEL NUMBER  
390757 0030 B

EFFECTIVE DATE:  
APRIL 15, 1981

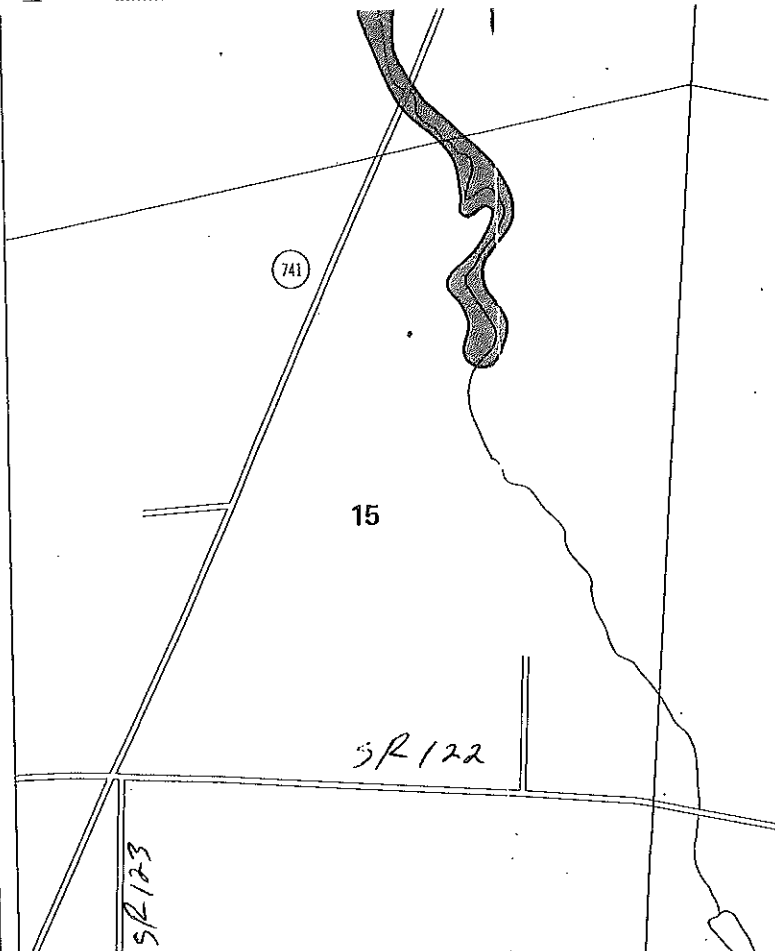
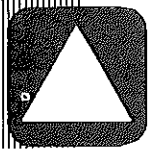

KEY TO MAP

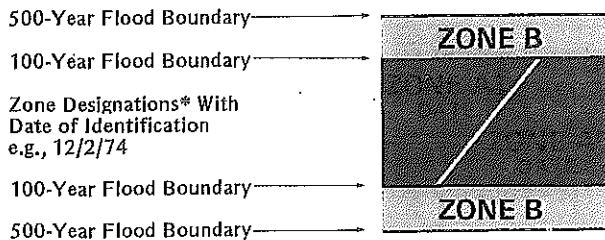

Base Flood Elevation Line  
With Elevation In Feet\*\* 513

Base Flood Elevation In Feet  
Where Uniform Within Zone\*\* (EL 987)

Elevation Reference Mark RM7 X

River Mile M1.5

\*\*Referenced to the National Geodetic Vertical Datum of 1929

\*EXPLANATION OF ZONE DESIGNATIONS

ZONE	EXPLANATION
A	Areas of 100-year flood; base flood elevations and flood hazard factors not determined.
A0	Areas of 100-year shallow flooding where depths are between one (1) and three (3) feet; average depths of inundation are shown, but no flood hazard factors are determined.
AH	Areas of 100-year shallow flooding where depths are between one (1) and three (3) feet; base flood elevations are shown, but no flood hazard factors are determined.
A1-A30	Areas of 100-year flood; base flood elevations and flood hazard factors determined.
A99	Areas of 100-year flood to be protected by flood protection system under construction; base flood elevations and flood hazard factors not determined.
B	Areas between limits of the 100-year flood and 500-year flood; or certain areas subject to 100-year flooding with average depths less than one (1) foot or where the contributing drainage area is less than one square mile; or areas protected by levees from the base flood. (Medium shading)
C	Areas of minimal flooding. (No shading)
D	Areas of undetermined, but possible, flood hazards.
V	Areas of 100-year coastal flood with velocity (wave action); base flood elevations and flood hazard factors not determined.
V1-V30	Areas of 100-year coastal flood with velocity (wave action); base flood elevations and flood hazard factors determined.

NOTES TO USER

Certain areas not in the special flood hazard areas (zones A and V) may be protected by flood control structures.

This map is for flood insurance purposes only; it does not necessarily show all areas subject to flooding in the community or all planimetric features outside special flood hazard areas.

For adjoining map panels, see separately printed Index To Map Panels.

INITIAL IDENTIFICATION:  
JANUARY 6, 1978

3494 SR 741

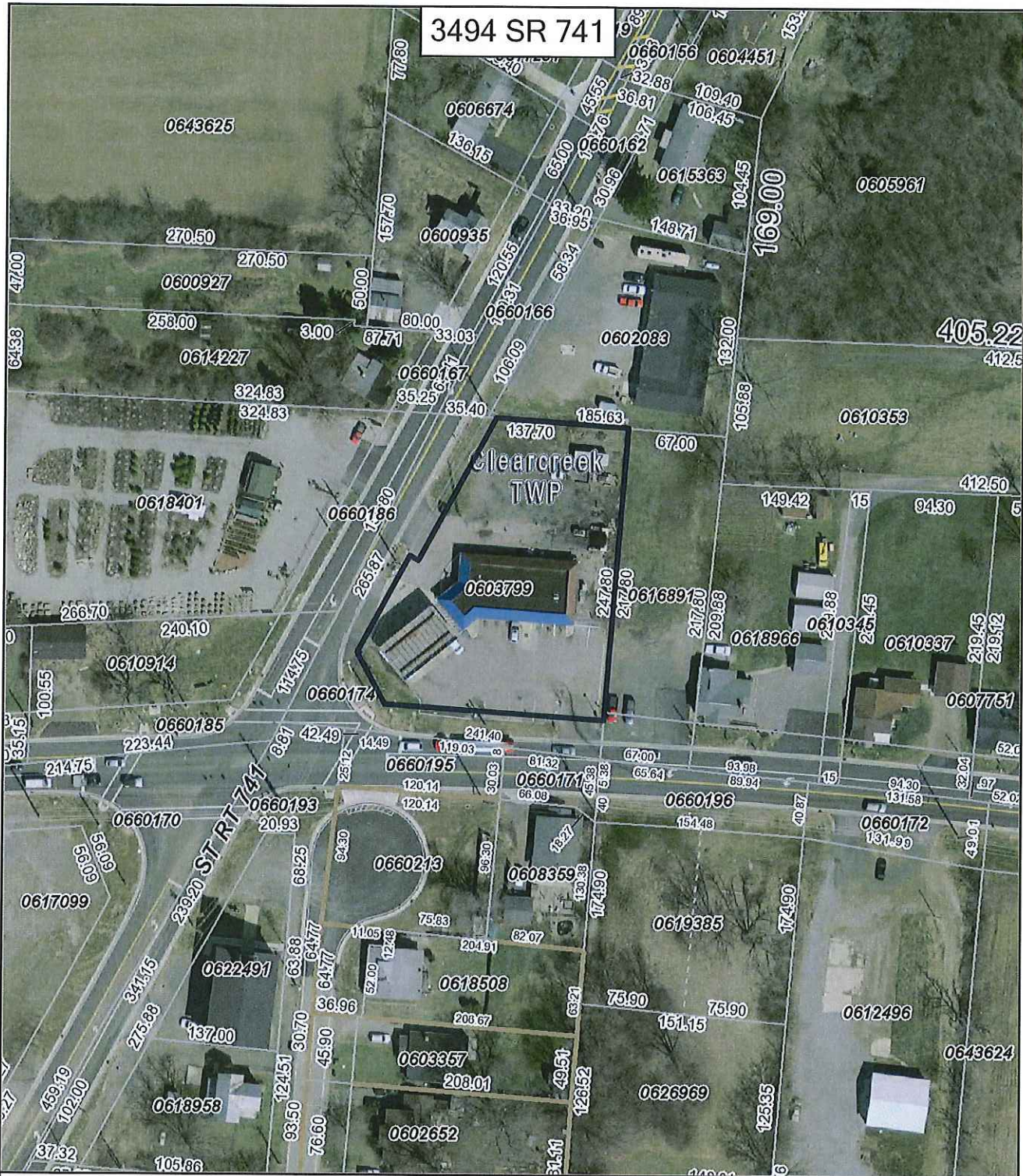

Warren County Legend

- |             |                     |                   |                      |                   |
|-------------|---------------------|-------------------|----------------------|-------------------|
| Interstate  | County Boundary     | Overpass Line     | School Line          | Township & Range  |
| US Route    | Auditors Tract Line | Parcel Line       | Section Line         | Tract Line        |
| State Route | Civil Township Line | ROW Unknown Width | Subdivision Limit    | VMS Line          |
| Local Road  | Corporate Line      | Road ROW          | Subdivision Lot Line | Vacated Road Line |

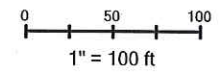

This is a product of the Warren County GIS Department. The data depicted here has been developed with extensive cooperation from other county departments as other federal state and local government agencies. Warren County expressly disclaims responsibility for damages or liability that may arise from the use of this map. Any resale of this information is prohibited, except in accordance with a licensing agreement. Copyright 2009 Warren County GIS. Generated: 9/18/2017 10:48:43 AM