

Eckert Variance Request
 Beal Road
 Clearcreek Twp, Franklin Twp
 Warren County, Ohio

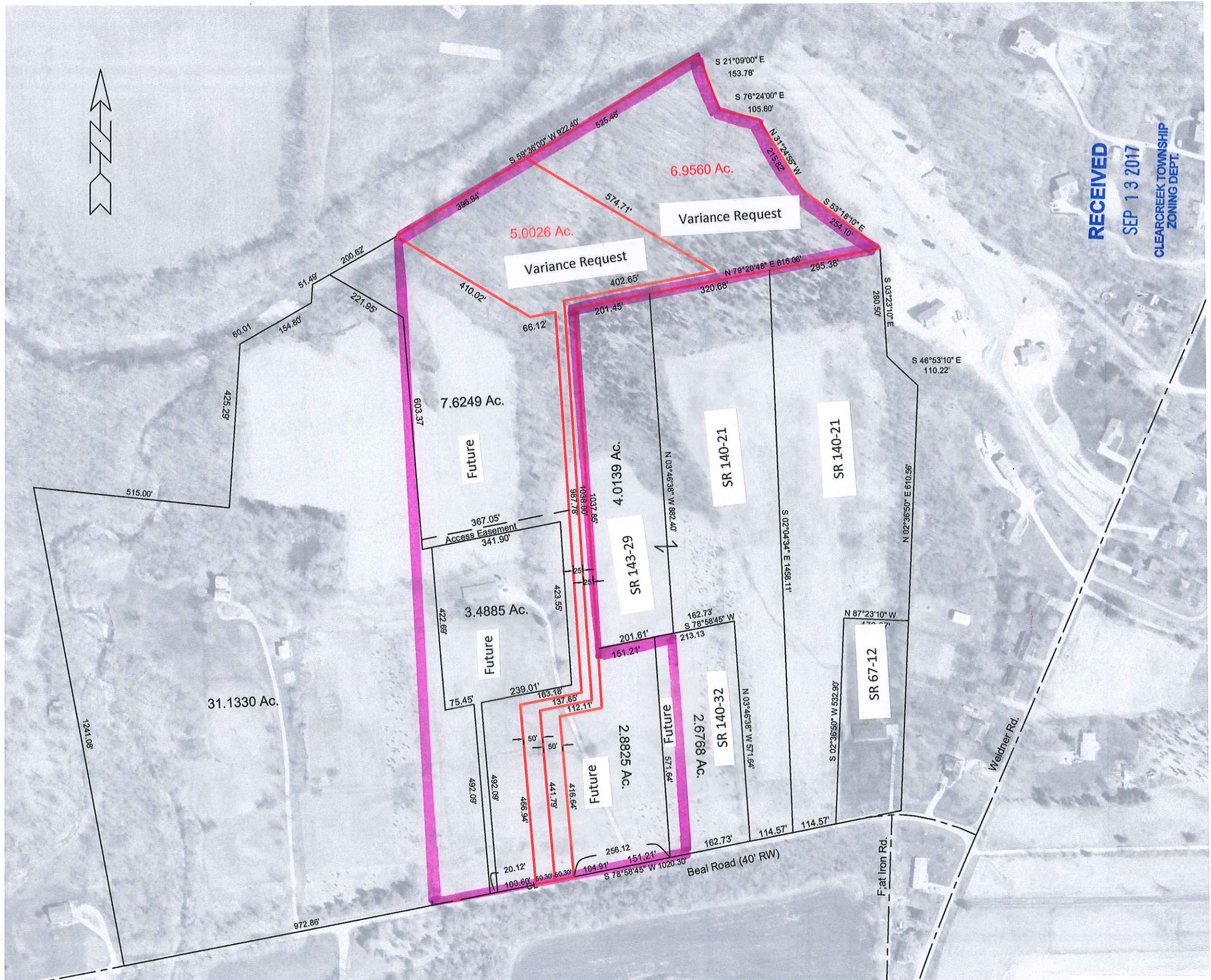

RECEIVED
 SEP 13 2017
 CLEARCREEK TOWNSHIP
 ZONING DEPT.

Boundary of 2850 Beal Rd



WYCO CONSULTING, INC.
 10 Stadia Drive
 Franklin, OH 45005

SCALE : 1" = 250'	DRAWN BY: DC
Date : 9/13/2017	DRW. NO. 1435