

Clearcreek Township

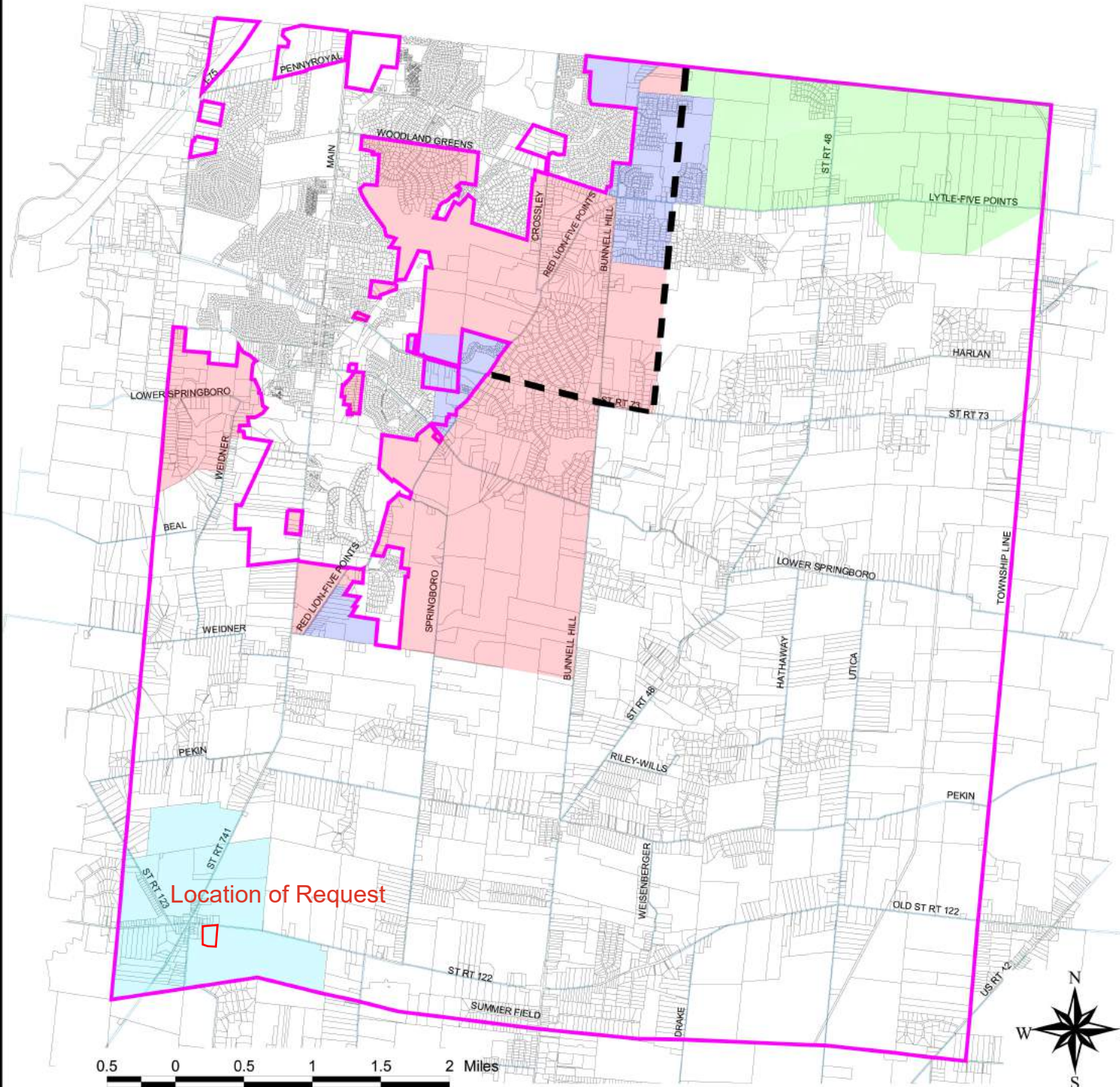

MAP 4 - Sewer Service Areas

- Springboro Sewer Service Area
- Montgomery County Sewer Service Area
- Warren County Sewer Service Area
- 5 Year Development Scenario
- 20 Year Development Scenario



Clearcreek Township

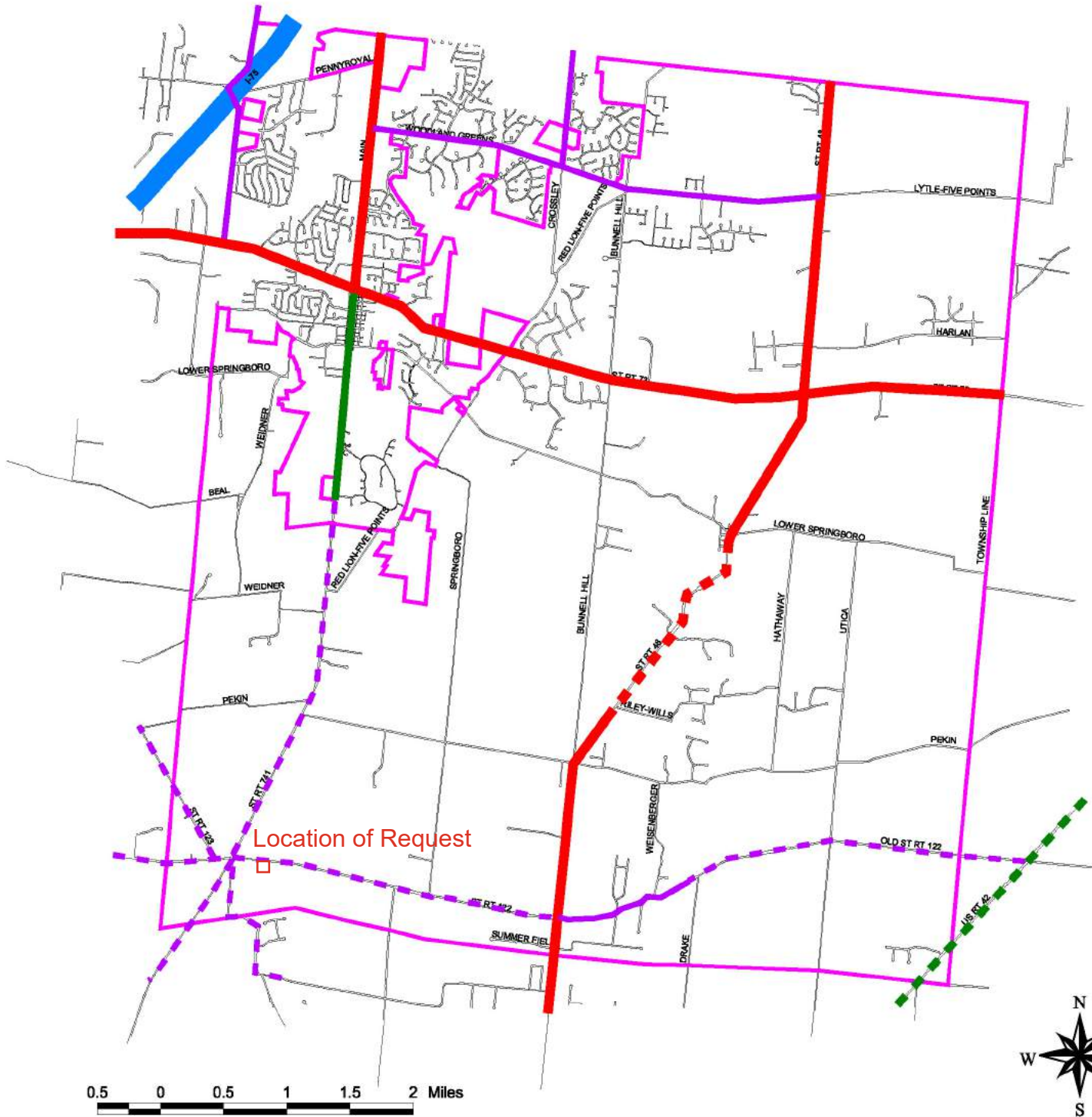

MAP 6 - Road Functional Classification

- Clearcreek Unincorporated Area
- Interstate - Urban
- Principal Arterial - Urban
- Minor Arterial - Urban
- Collector - Urban
- Roads
- Principal Arterial - Rural
- Minor Arterial - Rural
- Collector - Rural

Clearcreek Township

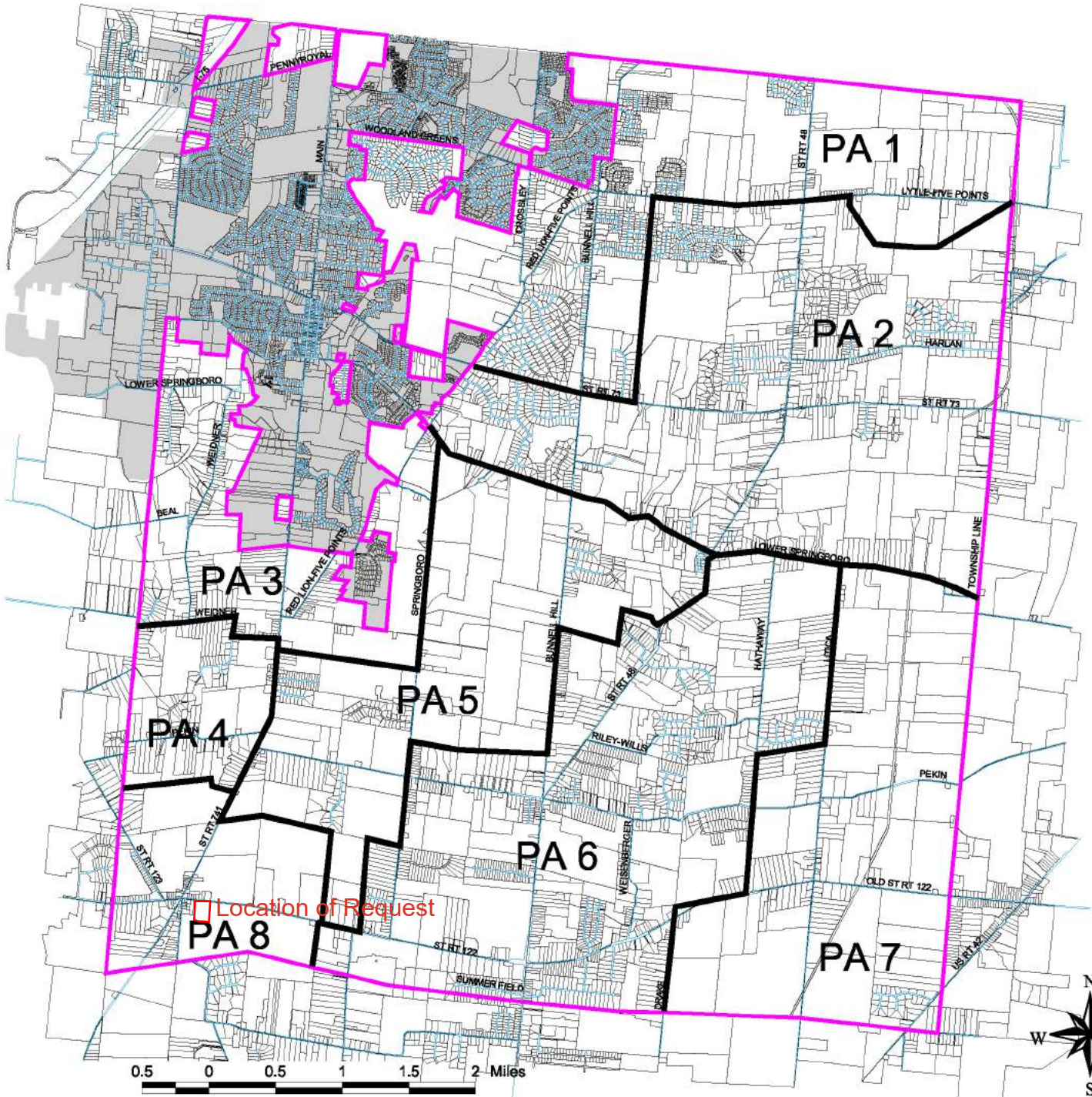

MAP 10 - Planning Areas

- Clearcreek Corporate Area
- Planning Areas
- Parcels
- Springboro Corporate Area
- Roads



Clearcreek Township

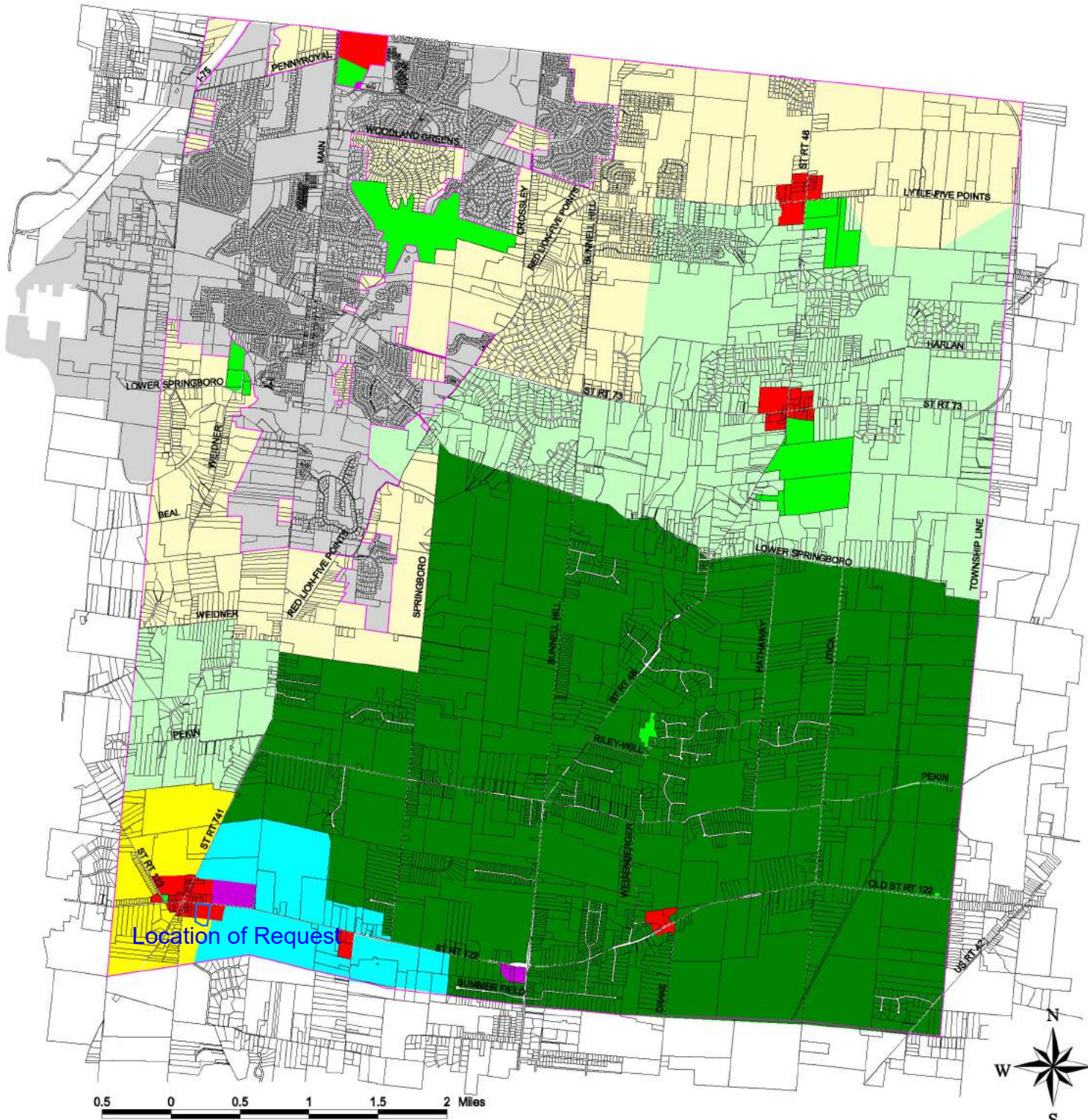

MAP 11 - Land Use Plan

- | | | |
|--------------------------------|------------|-----------------------|
| Clearcreek Unincorporated Area | Industrial | Rural Residential |
| Parcels | Commercial | Township Residential |
| Springboro Corporate Area | Office | Suburban Residential |
| 100 Year Flood Plain | Park/Rec. | Red Lion Village Area |

Clearcreek Township

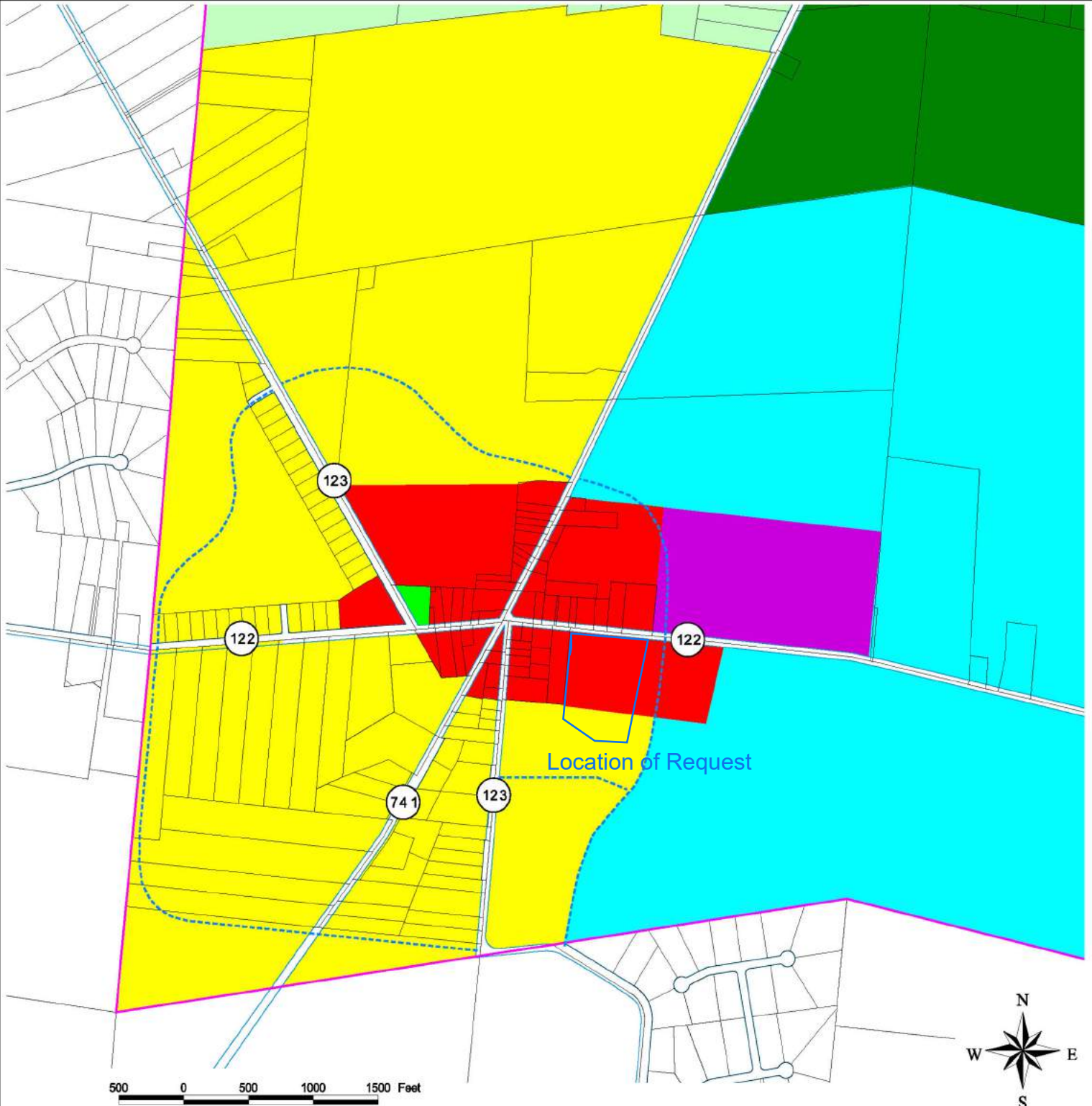

MAP 12 - Red Lion Detail

- | | | |
|--------------------------------|-------------------|-----------------------|
| Clearcreek Unincorporated Area | Commercial | Township Residential |
| Parcels | Office | Red Lion Village Area |
| Springboro Corporate Area | Park/Rec. | Potential Roads |
| Industrial | Rural Residential | |