

# Clearcreek Township

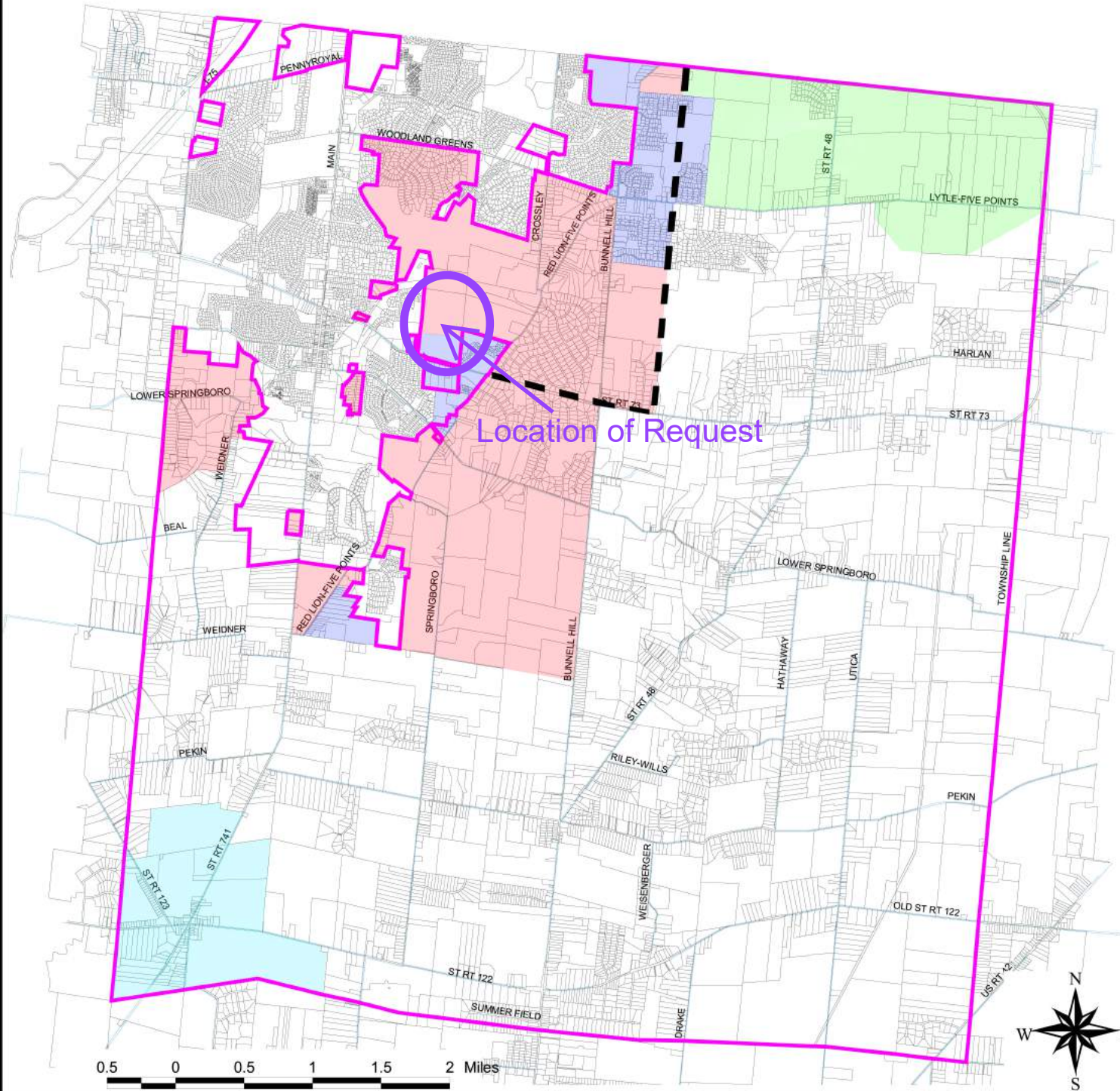

## MAP 4 - Sewer Service Areas

--- Springboro Sewer Service Area

Springboro Sanitary Sewer Master Plan

Montgomery County Sewer Service Area

5 Year Development Scenario

Warren County Sewer Service Area

20 Year Development Scenario



# Clearcreek Township

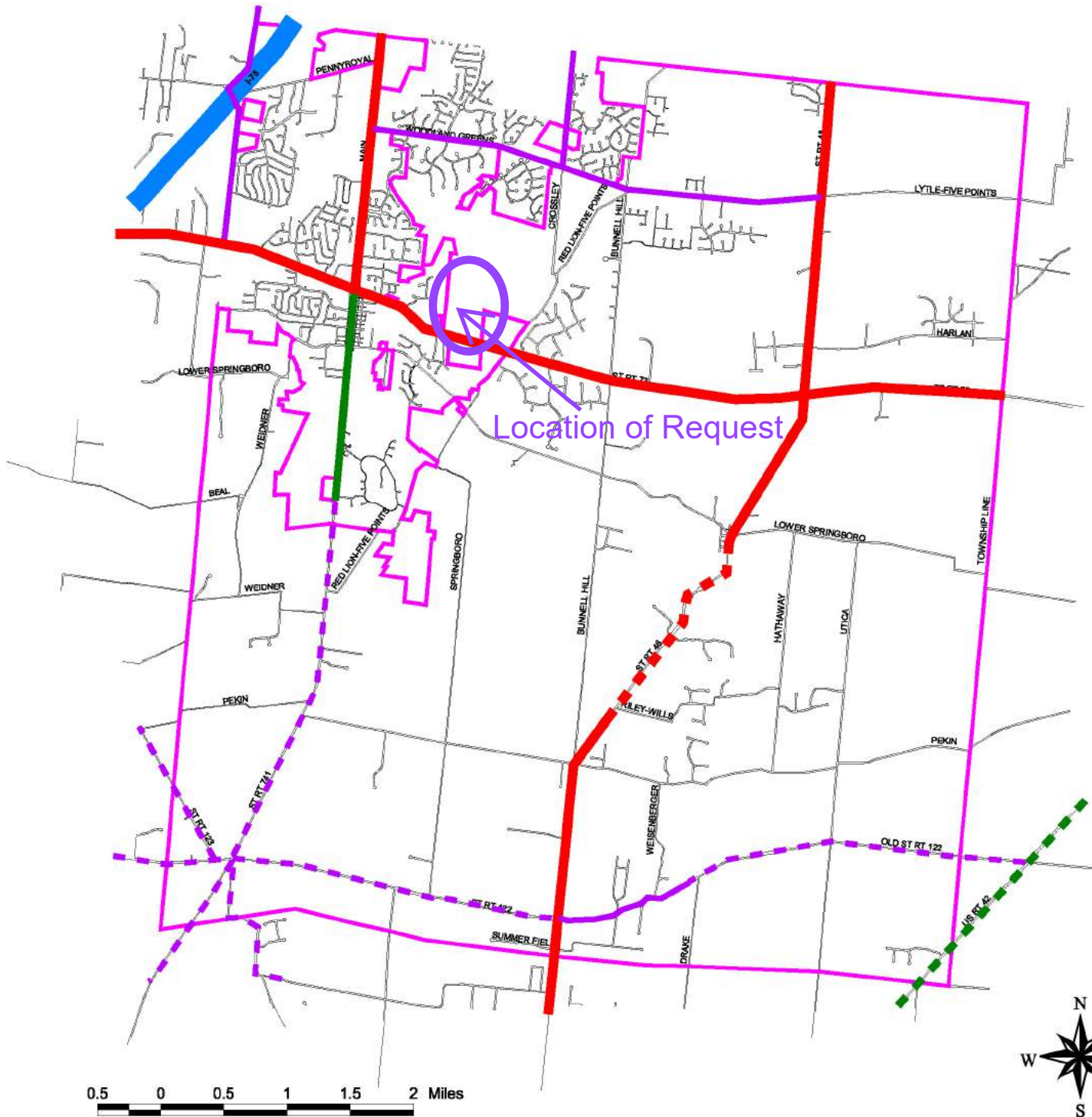

## MAP 6 - Road Functional Classification

- |                                |                            |                            |
|--------------------------------|----------------------------|----------------------------|
| Clearcreek Unincorporated Area | Interstate - Urban         | Principal Arterial - Rural |
| Roads                          | Principal Arterial - Urban | Minor Arterial - Rural     |
| Minor Arterial - Urban         | Collector - Rural          |                            |
| Collector - Urban              |                            |                            |



# Clearcreek Township

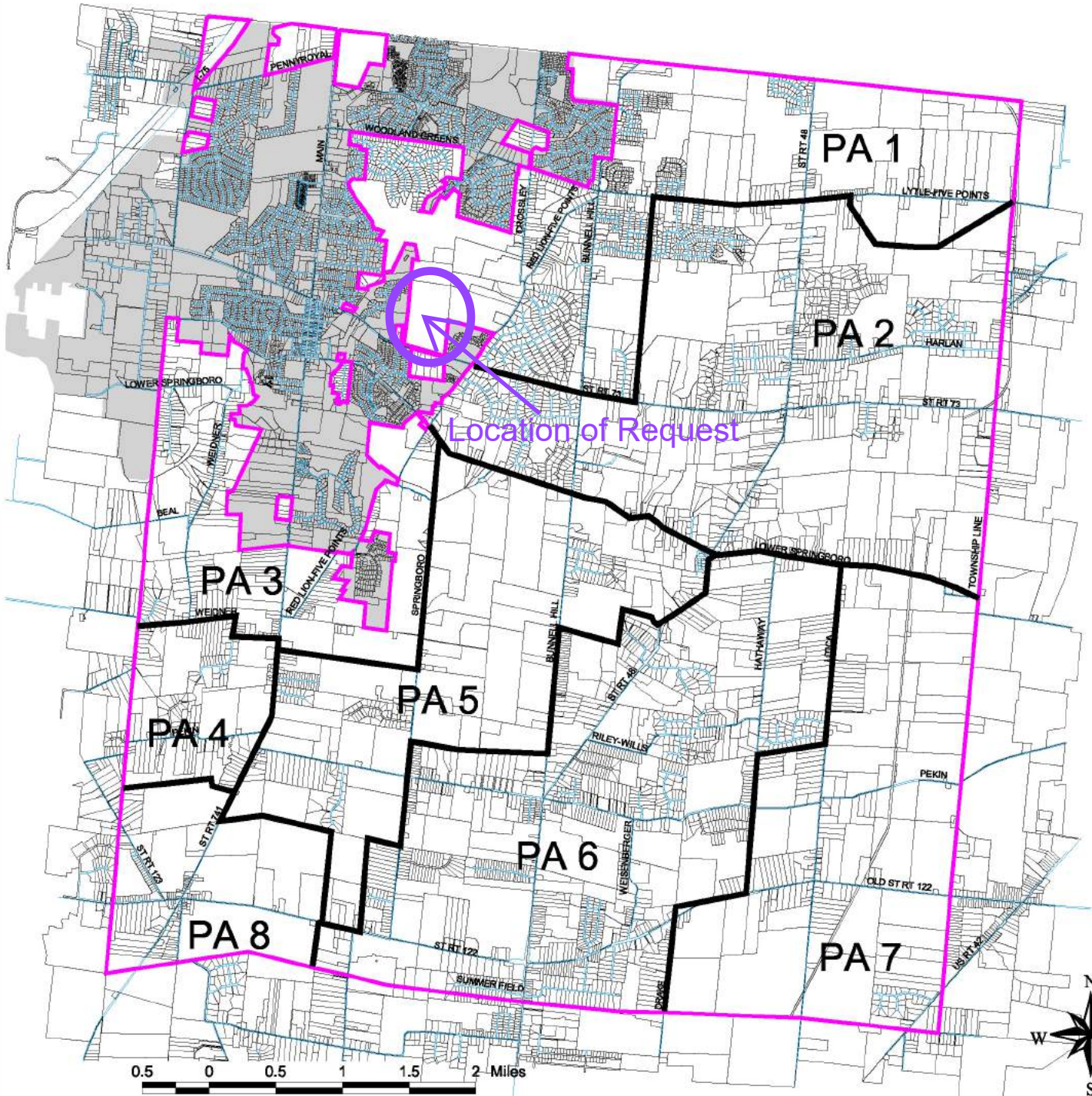

## MAP 10 - Planning Areas

- Clearcreek Corporate Area
- Roads
- Planning Areas
- Parcels
- Springboro Corporate Area

# Clearcreek Township

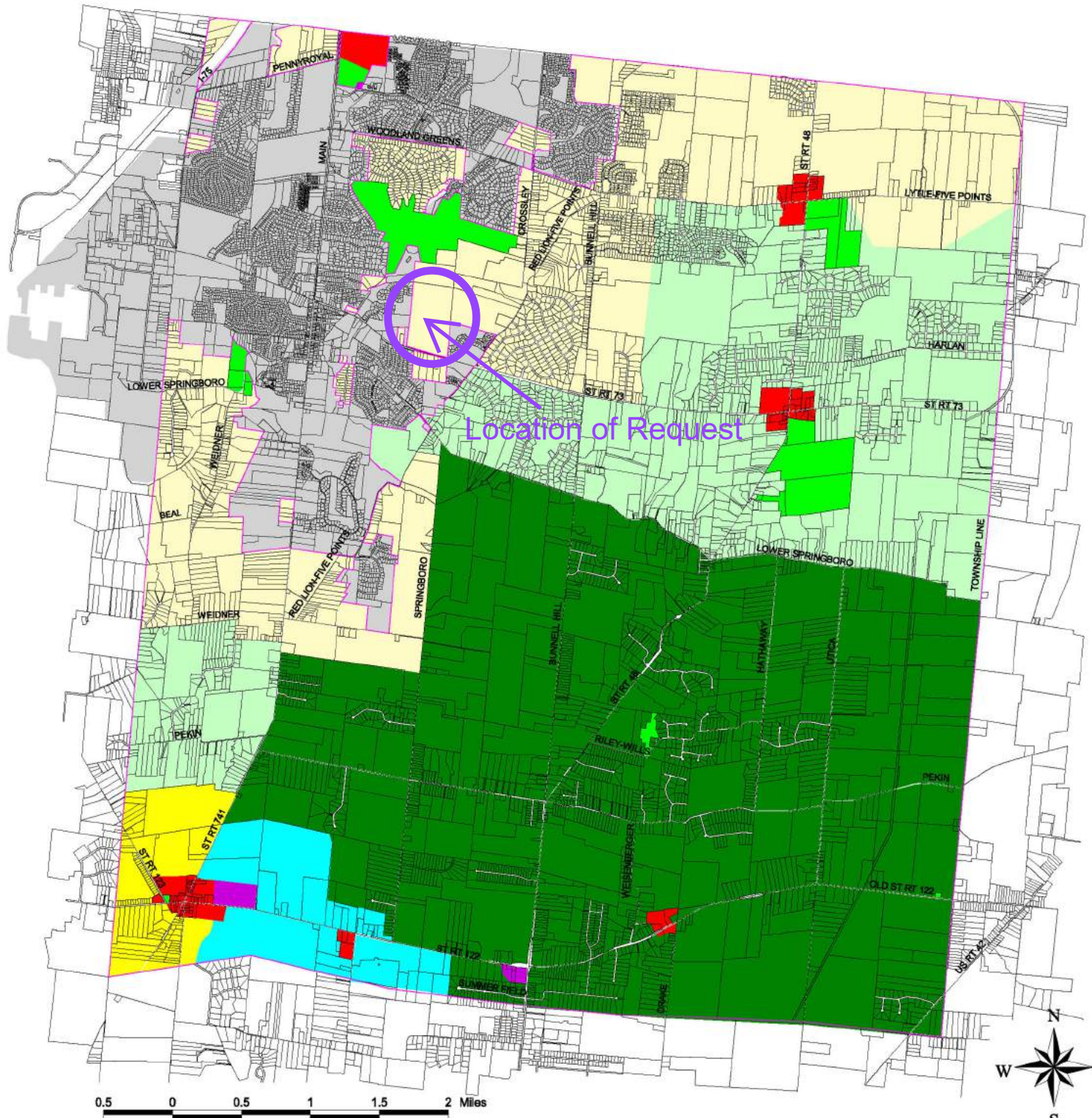

## MAP 11 - Land Use Plan

- |                                |            |                       |
|--------------------------------|------------|-----------------------|
| Clearcreek Unincorporated Area | Industrial | Rural Residential     |
| Parcels                        | Commercial | Township Residential  |
| Springboro Corporate Area      | Office     | Suburban Residential  |
| 100 Year Flood Plain           | Park/Rec.  | Red Lion Village Area |