

Agritourism Site Plan Review Materials
Exhibit C - Structure Summary

Confidential

RECEIVED

AUG 15 2024

CLEARCREEK TOWNSHIP
ZONING DEPT.

Exhibit C Structure Summary

Key Area	Primary Use	Description	Size	Min Setback	Agricultural Processing/Production Relevance
Apple press / Cidery	Agriculture	<ul style="list-style-type: none"> Facility for pressing apples and producing cider, including fermentation and bottling areas with service window No enclosed seating areas 	2,400 sf 40' x 60'	325'	<ul style="list-style-type: none"> Central to apple processing, turning raw apples into value-added products like cider
Farm kitchen building	Agritourism	<ul style="list-style-type: none"> A kitchen with serving windows dedicated to producing value-added food products including farm-derived inputs such as baked goods, fried & roasted foods seasoned with farm derived inputs Not a restaurant, no enclosed seating area 	3,200 sf 40' x 80'	169'	<ul style="list-style-type: none"> Processes farm produce into marketable food products, enhancing farm revenue and value
Animal barns (2x)	Agriculture	<ul style="list-style-type: none"> Housing for animals (e.g., chickens, pigs, goats, sheep, cows, horses) 	100 sf each 10 x 10	250'	<ul style="list-style-type: none"> Shelter for animals and for their care
Food service cabins (3x)	Agritourism	<ul style="list-style-type: none"> Sale of prepared and packaged foods around the farm These are non-permanent, mobile cabins that can be picked up & moved 	200 sf each 10 X 20	140', 180', 320'	<ul style="list-style-type: none"> Selling of food service items including farm value add items
Education & craft barn	Agriculture	<ul style="list-style-type: none"> Chick hatchery & dairy processing with craft, game, & demonstration areas 	2,400 sf 40 x 60	275'	<ul style="list-style-type: none"> Chick hatchery, milking, butter churning, training and admin for agricultural staff
Apple sorting & storage barn	Agriculture	<ul style="list-style-type: none"> A barn for sorting, grading, storing, & processing apples before they are further processed or sold 	4,000 sf 50' x 80'	260'	<ul style="list-style-type: none"> Apple processing, quality control, storage and cold storage
Pavilions (4x)	3x – agriculture 1x – agritourism	<ul style="list-style-type: none"> Pole-foundation freestanding structures to provide storage areas for produce, animals, equipment, and shade for agritourism activities 	1,000 sf each 25' x 40'	250'	<ul style="list-style-type: none"> Storage of equipment and produce, maintenance area
Storage Barns (2x)	Agriculture	<ul style="list-style-type: none"> Storage of equipment, tools, supplies primarily related to agriculture 	40' x 80'	40'	<ul style="list-style-type: none"> Storage of equipment and produce, maintenance area

RECEIVED

AUG 15 2024

CLEARCREEK TOWNSHIP
ZONING DEPT

Education and Craft Barn Setback

Education and Craft Barn set back 275 feet from nearest property line

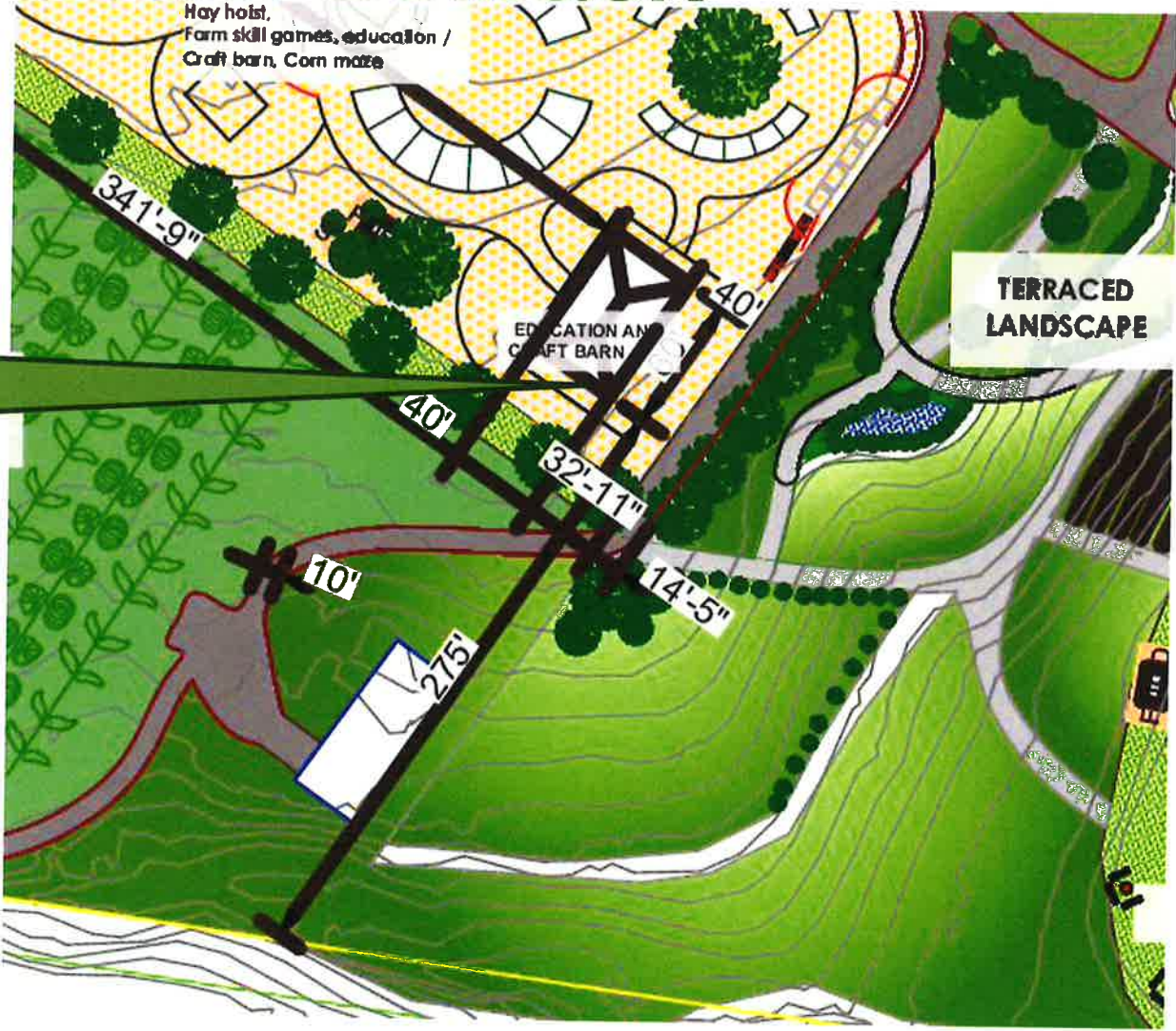

RECEIVED
AUG 15 2024
CLEARCREEK TOWNSHIP
ZONING DEPT.

Cidery Setback

Cidery set back 325 feet from the nearest property line

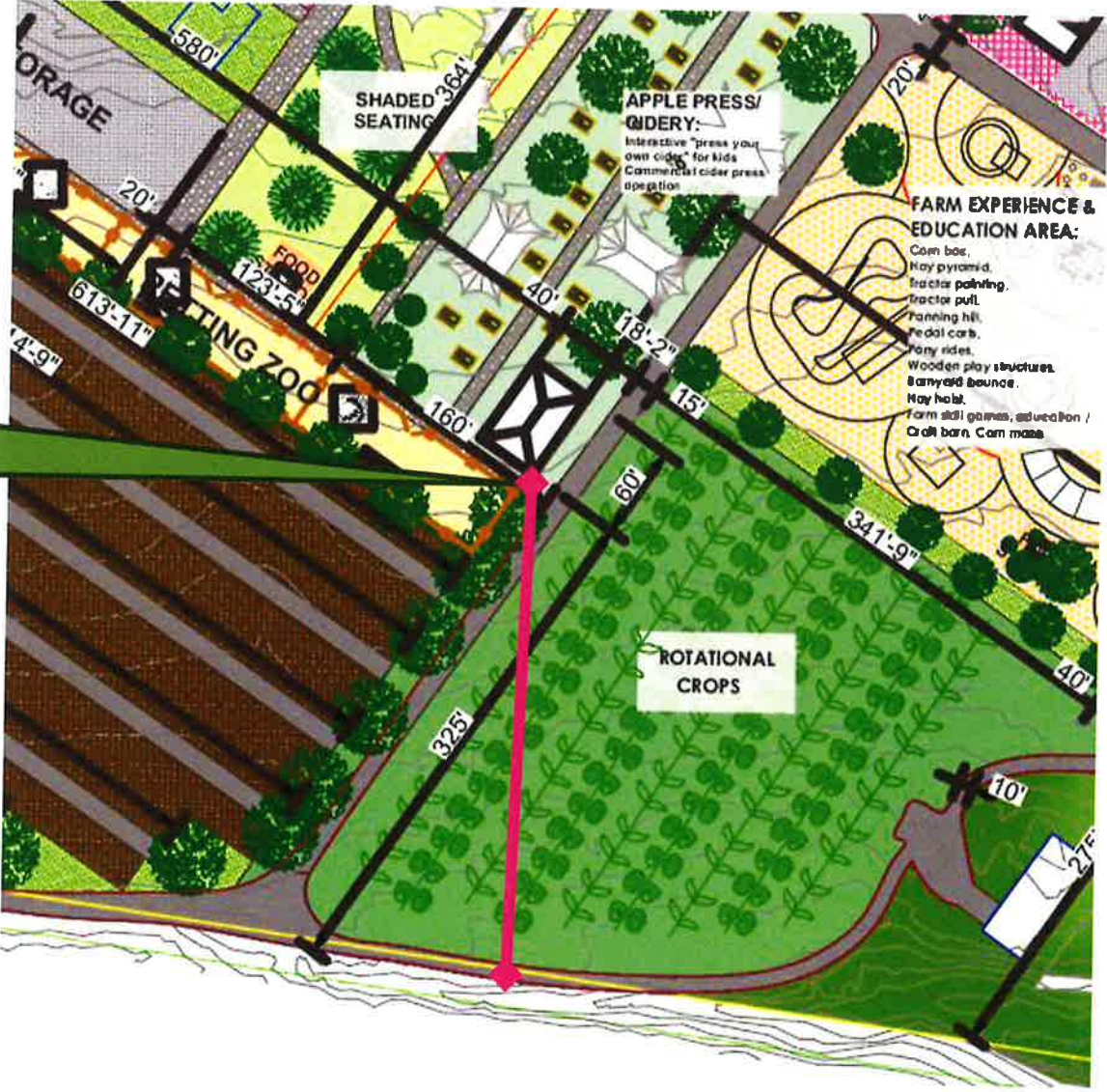

RECEIVED

AUG 15 2024

CLEARCREEK TOWNSHIP
ZONING DEPT.

Farm Kitchen

Farm Kitchen set back more than 169' from nearest property line

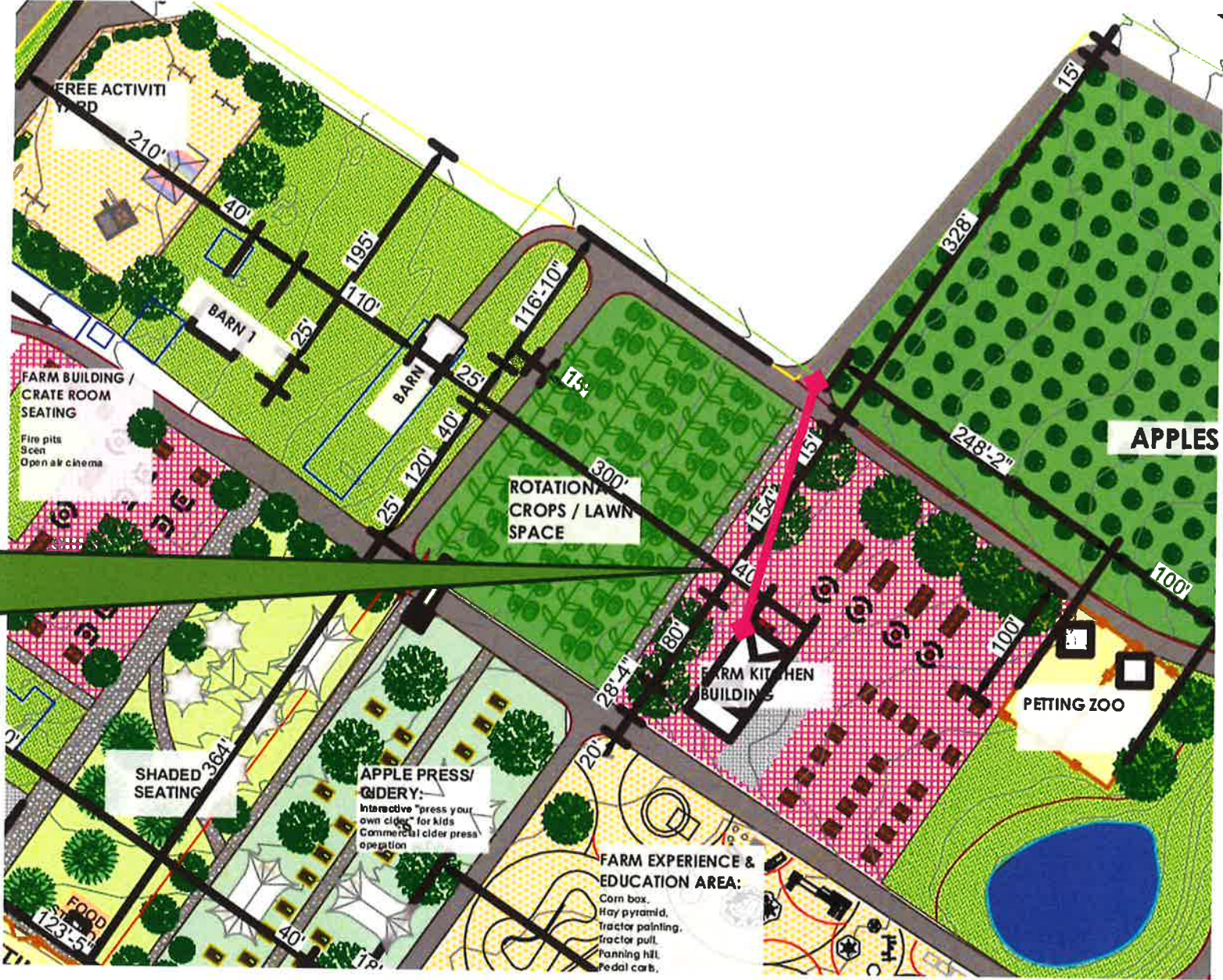

RECEIVED
AUG 15 2024
CLEARCREEK TOWNSHIP
ZONING DEPT.

Apple Barn

260 foot setback
from nearest
property line

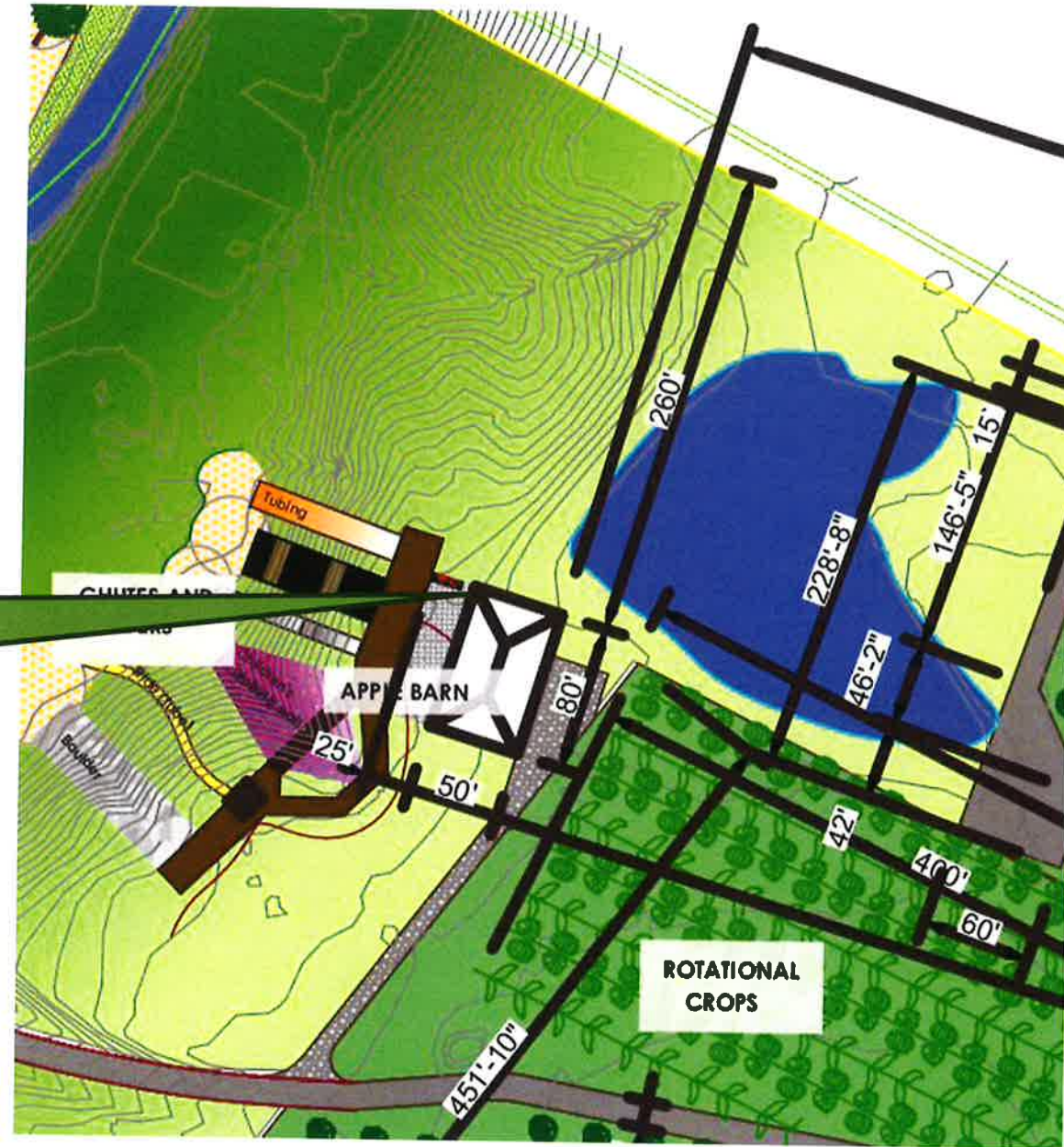

RECEIVED
AUG 15 2024
CLEARCREEK TOWNSHIP
ZONING DEPT.

Pedestrian Entry and Pavilion

Entry is more than 260 feet from nearest lot line

Closest pavilion to lot line is more than 250 feet

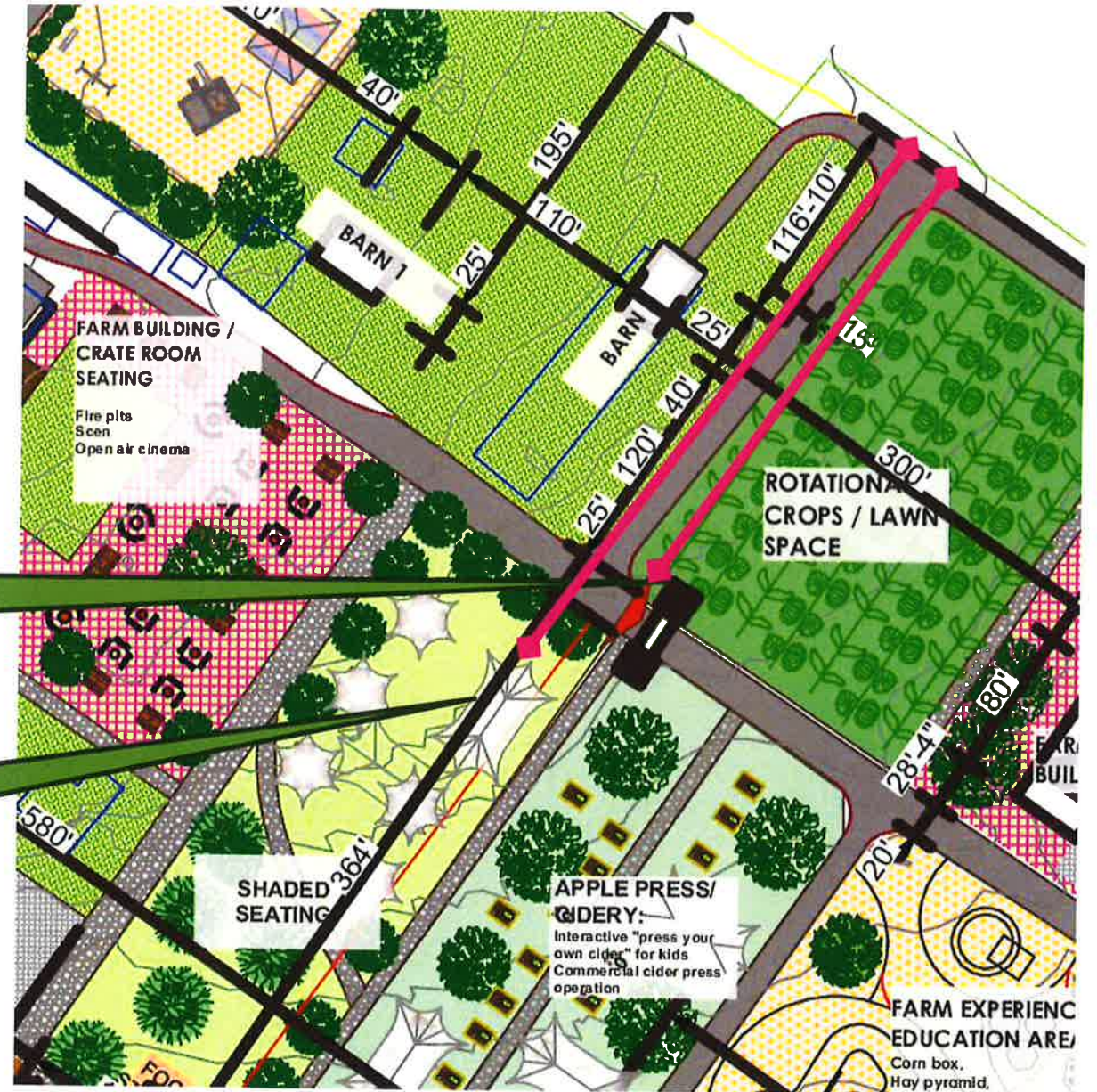

RECEIVED

AUG 15 2024

CLEARCREEK TOWNSHIP
ZONING DEPT.

Animal Barns

Animal barns
more than 250'
setback to nearest
lot line

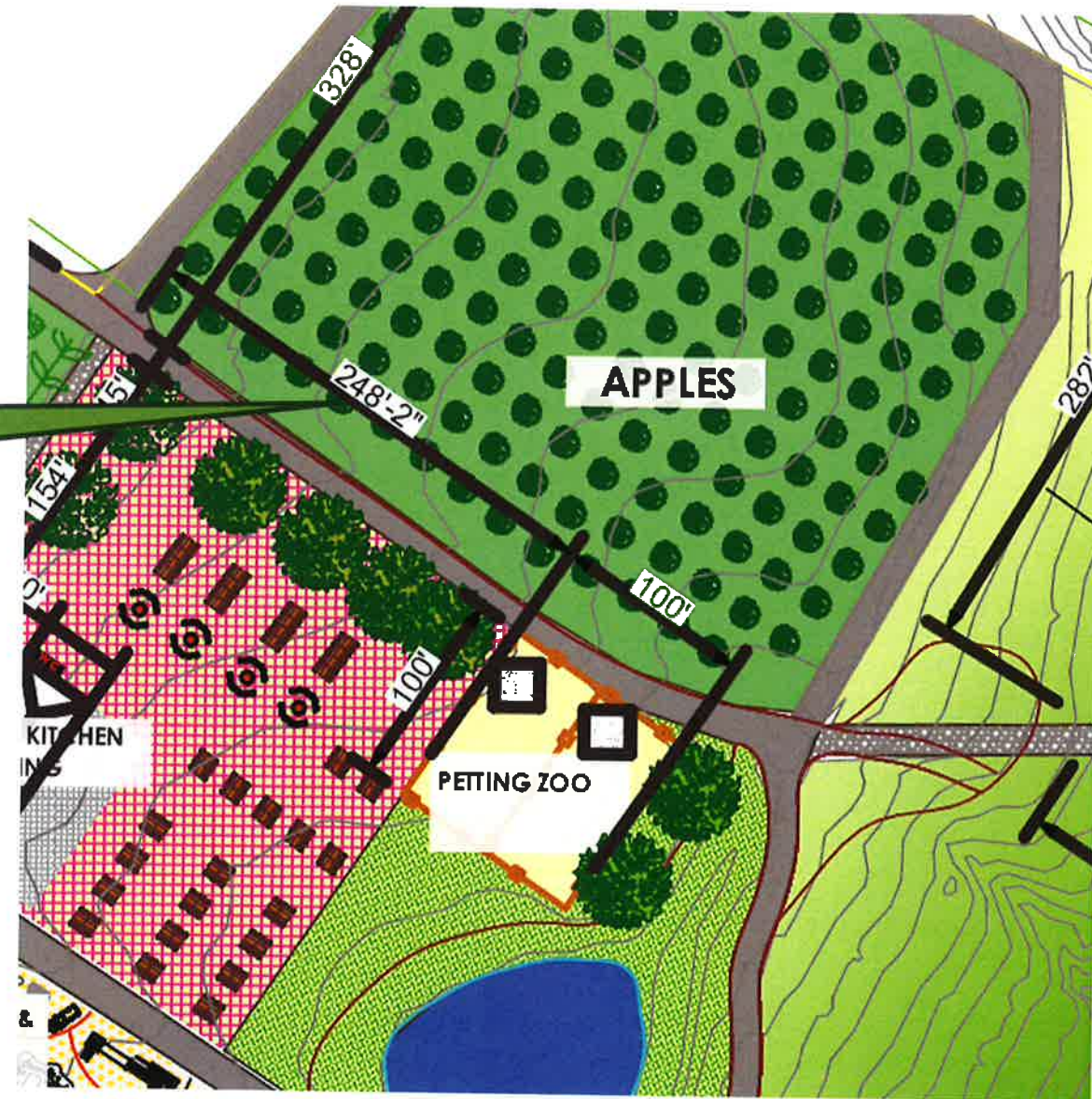

RECEIVED
AUG 15 2024
CLEARCREEK TOWNSHIP
ZONING DEPT.

Storage Building

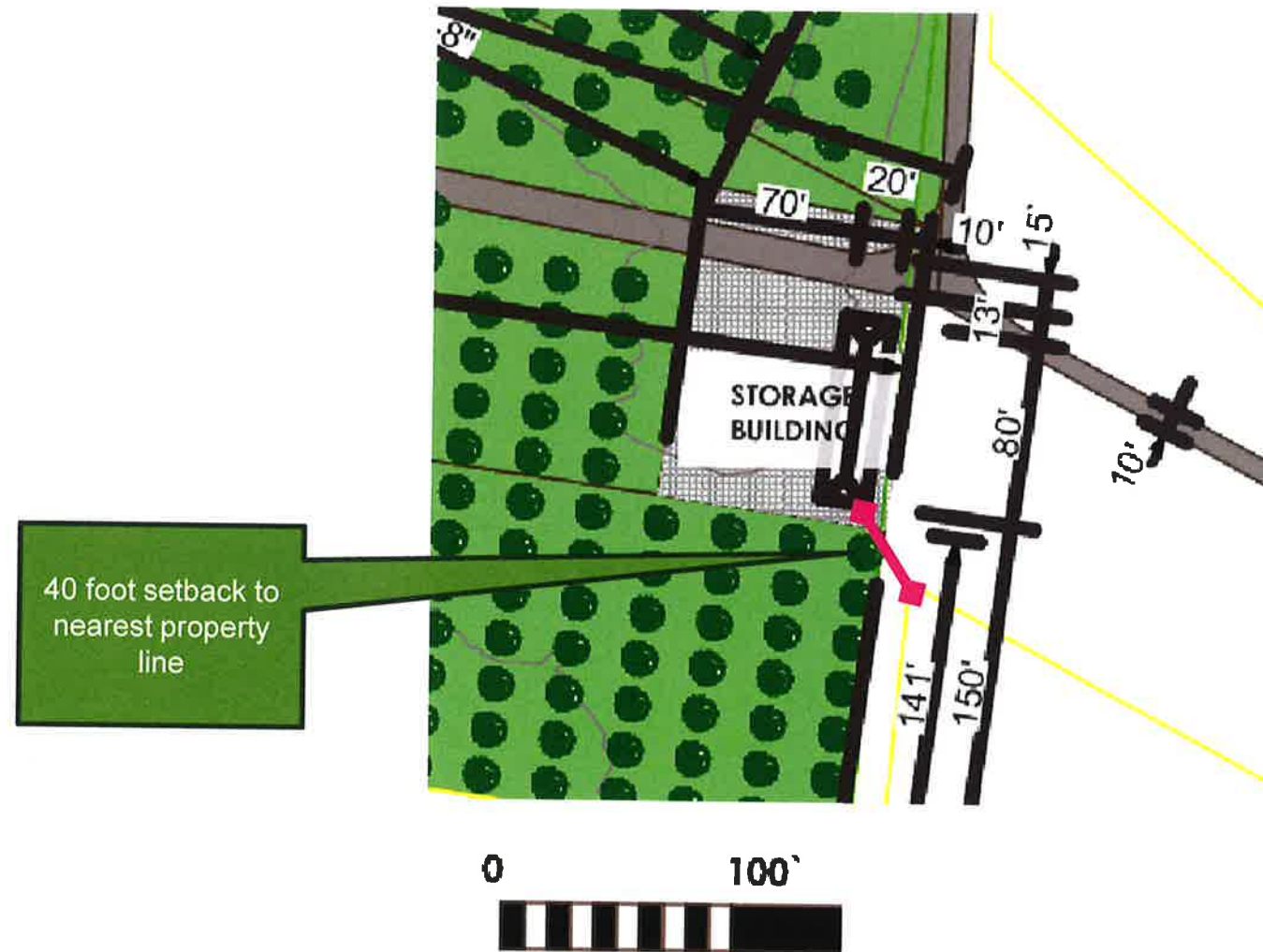

RECEIVED

AUG 15 2024

CLEARCREEK TOWNSHIP
ZONING DEPT.

Food Stations

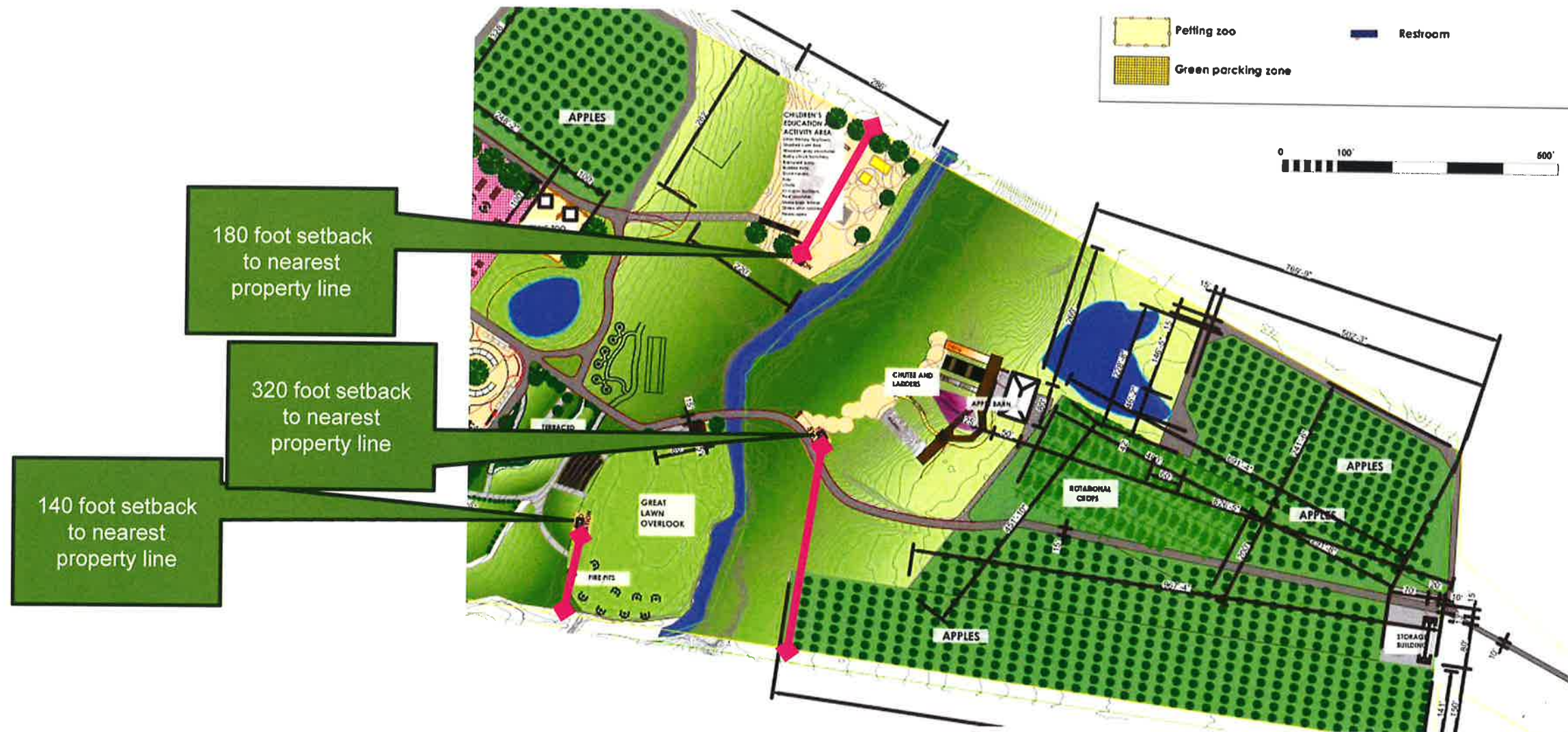

RECEIVED
 AUG 15 2024
 CLEARCREEK TOWNSHIP
 ZONING DEPT.

Entry and Exit Widths



Southern Exit: 15' road leading to 40' wide exit point

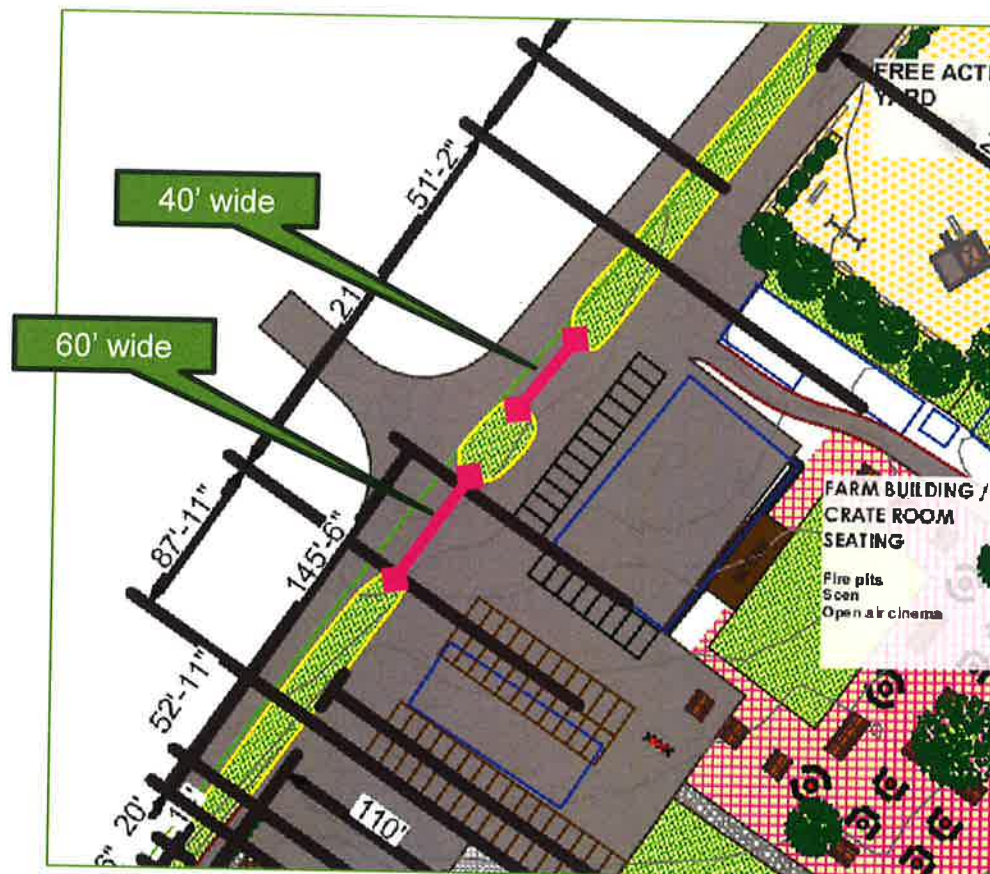
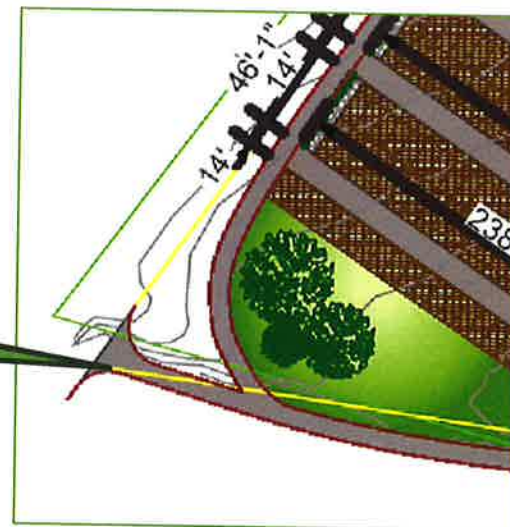

RECEIVED
AUG 15 2024
CLEARCREEK TOWNSHIP
ZONING DEPT.